

40-5

Stanavich / Strole Boundary Line Adjustment
 A PORTION OF SECTION 35,
 TOWNSHIP 19 NORTH, RANGE 18 EAST, W.M.
 KITTITAS COUNTY, WASHINGTON

10/12/2015 04:30:50 PM V: 40 P: 5 201510120020
 \$157.00 Boundary Line Adjustment STROLE
 Kittitas County Auditor Page 1 of 1

- Survey Notes**
1. This survey may not show all easements which may pertain to this property.
 2. For section corner documentation, basis of bearings, KR D, BPA and county road right of way information, and additional survey information, see book 21 of Surveys, Pages 117 and 118, and the surveys referenced thereon.

Original Parcels
 Parcel A of that certain survey as recorded October 11, 1995 in book 21 of surveys at pages 117 and 118, under auditor's file No. 586114, records of Kittitas County, Washington; being a portion of the West half of Section 35, Township 19 North, Range 18 East, W.M., in the county of Kittitas, state of Washington.

Parcel F of that certain survey as recorded January 13, 1999 in book 24 of surveys at page 2, under auditor's file no. 19990113 0017, records of Kittitas County, Washington; being a portion of the West half of Section 35, Township 19 North, range 18 East, W.M. in the county of Kittitas, state of Washington.

Easement R
 Easement R as delineated on that certain survey recorded January 13, 1999 in Book 24 of Surveys at page 2, under auditor's file no. 19990113 0017, records of Kittitas County, Washington; being across a portion of the West half of Section 35, Township 19 North, Range 18 East, W.M. in the county of Kittitas, state of Washington; affecting parcels F, G, and H of said survey.

OWNERS

Parcel 10729
 Mike & Debbie Stanavich
 8400 Smithson Rd
 Ellensburg, WA 98926

Parcel 10728
 Jeff & Cindy Strole
 2546 Robbins Rd
 Ellensburg, WA 98926

SITE INFORMATION:
 IRRIGATION DISTRICT: KR D
 SCHOOL DISTRICT: ELLENSBURG DIST. #401
 FIRE DISTRICT: Fire District 2 (Rural Ellensburg)
 POWER: PUD District 2
 TELEPHONE: FAIRPOINT COMMUNICATIONS

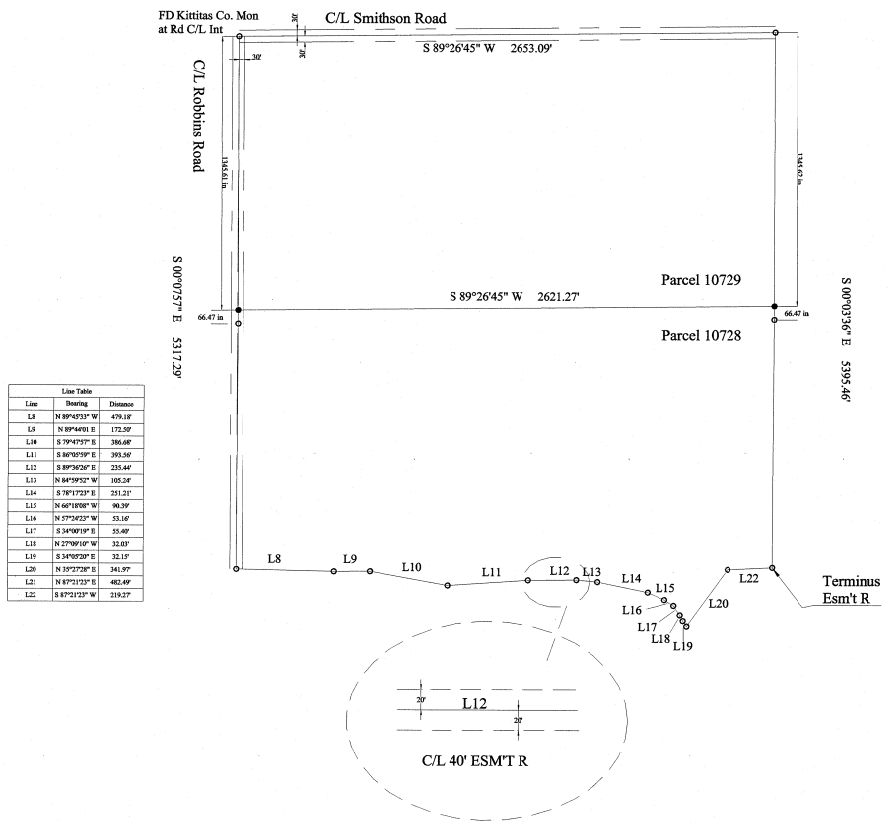
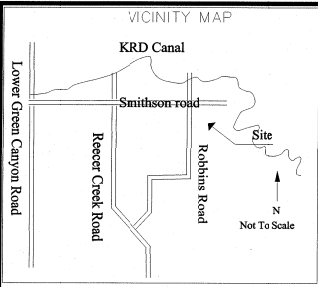

Line	Bearing	Distance
L1	N 89°45'31" W	479.18
L2	N 89°46'01" E	172.50
L3	S 70°49'57" E	360.68
L11	S 89°07'57" E	262.27
L12	S 89°36'50" E	235.44
L13	N 64°59'52" W	105.34
L14	S 78°17'23" E	231.21
L15	N 64°59'52" W	90.30
L16	N 57°34'22" W	53.60
L17	S 34°00'18" E	55.49
L18	N 27°09'10" W	32.03
L19	S 34°02'20" E	32.19
L20	N 90°00'00" E	241.97
L21	N 87°11'23" E	462.49
L22	S 87°01'23" W	219.27

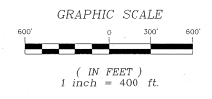

RECORDER'S CERTIFICATE 201510120020
 FILED FOR RECORD THIS 12 DAY OF OCT 2015 AT 3:30 P.
 IN BOOK 40 OF SURVEYS AT PAGE 5 AT THE REQUEST OF
 CHRISTOPHER W. EDEN
 SURVEYOR'S NAME
 JERRY V. PETTIT
 County Auditor

SURVEYOR'S CERTIFICATE

THIS MAP CORRECTLY REPRESENTS A SURVEY MADE BY ME OR UNDER MY DIRECTION IN CONFORMANCE WITH THE REQUIREMENTS OF THE SURVEY RECORDING ACT AT THE REQUEST OF Jeff Strole
 IN OCTOBER 20 15
 CHRISTOPHER W. EDEN
 DATE
 CERTIFICATE NO. 52080

CONSTRUCTION SURVEYORS
 NORTH CENTRAL WASHINGTON
 854 N Manchester Pl, East Wenatchee, WA 98802

PREPARED FOR Jeff Strole		
DWN BY J. STROLE	DATE 10/2015	JOB NO.
CHKD BY C. EDEN	SCALE 1"=400'	SHEET 1 OF 1